

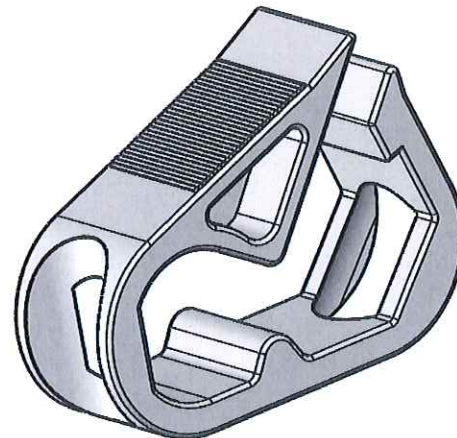

ECHELLE 1:1

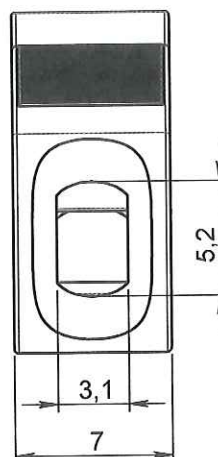

| APPROBATION / APPROVAL | | |
|------------------------------|--|--------------------|
| Client / Customer : | Promepla Resp. BE : <i>[Signature]</i> M 08 15 | Promepla Qualité : |
| Nom / Name, date & signature | | |

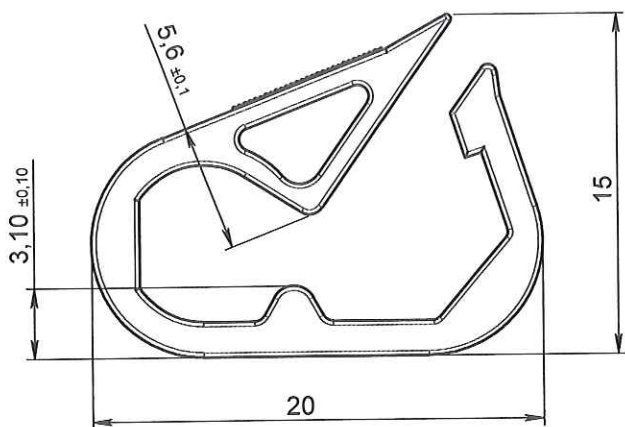
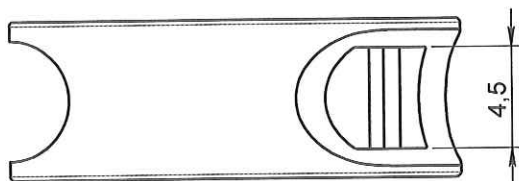

| | | | | |
|------|------------|----------|-------------------------------|---------------------------|
| 0 | 28/05/2015 | BOUJMADA | Création (Code proto 280515A) | FOR073 : 8705 |
| Rev. | Date | Designer | Modifications | N° Fiche FOR073 ou FOR021 |

Normes :

Matière : PP + Colorant blanc

P. 1 / 1

Echelle : 3:1



Code matière : M0028 + M1006 (colorant blanc)

Revision : 0

Format : A4

Reference : HBF10043

Tolérances générales :

Unités : mm, °, grs

Designation :

CLAMP PP BLEU POUR TUBE ØE 2-2.5mm

PROMEPLA

FOR035-1